

SEPTEMBER IN THE RAIN

VOICE

$\text{♩} = 110$

9

15

21

27

33

53

59

65

71

A

B

C

D

E

F

G

H

3

8

7

ALTO 1

SEPTEMBER IN THE RAIN

♩ = 110

ALTO 1

2

41

45

51

57

61

66

71

SEPTEMBER IN THE RAIN

ALTO 2

♩ = 110

2

ALTO 2

41

45

50

56

60

64

68

72

SEPTEMBER IN THE RAIN

TENOR 1

♩ = 110

TENOR 1

2

40

44

F

2

50

G

2

mf

56

60

H

3

3

64

69

73

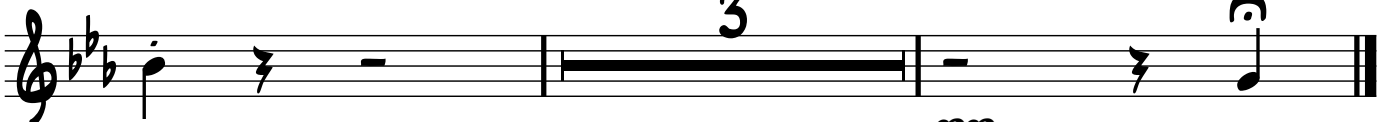

3

pp

SEPTEMBER IN THE RAIN

TENOR 2

♩ = 110

TENOR 2

2

41

45

F

2

51

G

2

mf

57

61

H

66

71

3

pp

BARI. SAX.

SEPTEMBER IN THE RAIN

♩ = 110

5

f

11

mp

A

19

B

24

C

28

D

38

f

E ENS.

42

f

F

f

F

BARI. SAX.

2

48

54

54

G

mf

58

62

62

H

67

72

72

pp

SEPTEMBER IN THE RAIN

TRUMPET 1

♩ = 110

CUP MUTE

4 **A** 8 **B** 8 **C** 3

mp

26

3 3

30 **D** OPEN 6 **E** ENS. 2

f

41

46 **F**

50 **G** 4

mf

58

3 3

62 **H** 2

66 10

SEPTEMBER IN THE RAIN

TRUMPET 2

$\text{♩} = 110$

A HARMON MUTE

4 5

mp

13 **B** 6

21 **C** CUP MUTE 3

28 **D** OPEN 6

37 **E** ENS. 2 *f*

42

46 **F**

TRUMPET 2

2

49

53

G

4

mf

60

H

2

3

65

9

SEPTEMBER IN THE RAIN

TRUMPET 3

$\text{♩} = 110$

4 **A** 8 **B** 8 **C** 3 CUP MUTE

mp

26

30 **D** OPEN 6 **E** ENS. 2 *f*

41

46 **F**

50 **G** 4 *mf*

58

62 **H** 2

66 9

SEPTEMBER IN THE RAIN

TRUMPET 4

$\text{♩} = 110$

4 **A** 8 **B** 8 **C** 4 CUP MUTE

27 **D** OPEN 6

36 **E** ENS. 2 *f*

42 **F**

47

51 **G** 4 *mf*

59 **H** 2

64 10

SEPTEMBER IN THE RAIN

TROMBONE 1

$\text{♩} = 110$

f

5 **A** *mp* 2

11 **B** 2

17

22 **C** 8 **D** 2

35 **E** ENS. *f* 2

41

45 **F**

Detailed description of the musical score: The score is for Trombone 1 in B-flat major, 4/4 time, with a tempo of 110. It begins with a rest for the first measure, followed by a series of chords and eighth notes. The first staff ends with a dynamic marking of *f*. The second staff starts at measure 5 with a dynamic marking of *mp* and includes a first ending bracket labeled 'A' with a '2' above it. The third staff starts at measure 11 with a second ending bracket labeled 'B' with a '2' above it. The fourth staff starts at measure 17. The fifth staff starts at measure 22 with two first ending brackets labeled 'C' and 'D', each with an '8' above it, followed by a '2' above the next measure. The sixth staff starts at measure 35 with a first ending bracket labeled 'E' and 'ENS.' above it, with a '2' above the next measure and a dynamic marking of *f*. The seventh staff starts at measure 41. The eighth staff starts at measure 45 with a first ending bracket labeled 'F'.

TROMBONE 1

2

48

52

58

65

70

SEPTEMBER IN THE RAIN

TROMBONE 2

♩ = 110

1 *f*

5 *mp* A 2

11 B 2

17 C 2

22 D 2

35 *f* E ENS. 2

41 F 2

45 G 2

TROMBONE 2

2

48

52

58

65

70

TROMBONE 3

SEPTEMBER IN THE RAIN

♩ = 110

TROMBONE 3

2

48

52

G

2

mf

58

H

2

2

65

2

70

5

pp

BASS TROMBONE

SEPTEMBER IN THE RAIN

♩ = 110

5

f

11

mp

A 2

17

B 2

22

C 8 D

28

C 2 D

35

E ENS. 2

f

41

45

F

BASS TROMBONE

2

48

52

58

65

70

SEPTEMBER IN THE RAIN

PIANO

♩ = 110

A

Chord symbols: F^b9, F^b, A^M, D^b, C^M6, G^bM^A7, D^b6, E^bM⁷

B

Chord symbols: G^bM^A7, G^b, G^bM^A7, C^b9, A^b9, D^b, D7(b9), D^b, A^b, D^b, D^b9

C

Chord symbols: G^b, G^bM^A7, G^b, G^bM^A7, C^b9, A^b9, D^b, F^b, D^MA⁷, D^b, A^bM⁷, D^b7

23

Chord symbols: A^bM⁷, D^b7, G^b, G⁷, G^bM^A7, G^b, B^bM⁷, F^b7, B^bM⁷, E^b7, A^b, E^bM⁷, A^b9, E^bM⁷, E^bM⁹, A^b9

30 D

Chords: D^b , A^b9 , D^b9 , D^b7 , G^b , C^b9 , A^b9 , D^b

37 E

Chords: C^b+ $A^b7(b9)$, D^b $C7(b9)$ A^b+ , D^b9 , G^b , G^bMA7 G^b , C^b9 , A^b9 , D^b

45 F

Chords: $G7(b9)$ $A^b7(b9)$, D^b A^b , D^b9 , G^b , E^bMA7 G^b , C^b9 , A^b9 , G , D^bM^6 , D^b9

53 G

Chords: $C(b13)$ D^b , A^bM7 D^b7 , A^bM7 D^b7 , G^b , G^bMA7 G^b , G^bMA7 , G , B^bM7 , E^b7 , B^bM7 , E^b7

60 H

Chords: A^b E^bM7 A^b9, E^bM7 E^bM9 A^b9, D^b D^bMA7, A^bM7 D^b9, G^b, G^bMA7, C^b9

67

Chords: A^b9, D^b, C^b9, A^b9, D^b

73

Chord: G+7(11)

SEPTEMBER IN THE RAIN

GIITAR

♩ = 110

4/4

F^b9 F^b A^M D^b C^M6 G^bMA⁷

6

A

D^b6 E^bM⁷ G^bMA⁷ G^b G^bMA⁷ C^b9

11

A^b9 D^b D⁷(b5) B

D^b A^b D^b D^b9

16

G^b G^bMA⁷ G^b G^bMA⁷ C^b9 A^b9 D^b F^b

21

C

D^MA⁷ D^b A^bM⁷ D^b7 A^bM⁷ D^b7 G^b G⁷ G^bMA⁷ G^b

26

B^bM⁷ E^b7 B^bM⁷ E^b7 A^b E^bM⁷ A^b9 E^bM⁷ E^bM⁹ A^b9

30

D

D^b A^b9 D^b9 D^b7 G^b C^b9

35

E

A^b9 D^b C^b+ A^b7(b5) D^b C⁷(b9) A^b+ D^b9

GUITAR

2

40 G^b G^b_{MA7} G^b C^b9 A^b9 D^b

45 $G^7(b5)$ $A^b7(b5)$ F D^b A^b D^b9 G^b E^b_{MA7} G^b

50 C^b9 A^b9 $G^b(b2)$ D^b_{M6} D^b9 $C^b(13)$ D^b G A^b_{M7} D^b7

55 A^b_{M7} D^b7 G^b G^b_{MA7} G^b G^b_{MA7} G^b B^b_{M7} E^b7 B^b_{M7} E^b7

60 A^b E^b_{M7} A^b9 E^b_{M7} E^b_{M9} A^b9 H D^b D^b_{MA7} A^b_{M7} D^b9 G^b

65 G^b_{MA7} C^b9 A^b9 D^b

70 C^b9 A^b9 D^b

73 $G^+7(\sharp 11)$
3

SEPTEMBER IN THE RAIN

BASS GUITAR

♩ = 110

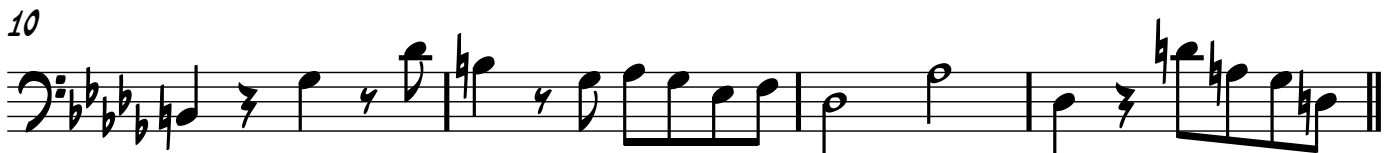

BASS GUITAR

2

43

F

47

51

G

56

61

H

65

3

69

73

SEPTEMBER IN THE RAIN

DRUMS

♩ = 110

6 **A**

11

B

15

20

C

24

29

D

34

E

39

DRUMS

2

44

F

49

54

G

59

H

64

69

73
